



# EAST PARK ENERGY

**East Park Energy**

EN010141

## **Environmental Statement Volume 3 - Figures**

### **Chapter 7 Figures**

**Document Reference: EN010141/DR/6.3**

Infrastructure Planning (Applications: Prescribed Forms and  
Procedure) Regulations 2009: Regulation 5(2)(a)

**November 2025**

Version P02

# EAST PARK ENERGY

Planning Act 2008

Infrastructure Planning (Applications: Prescribed  
Forms and Procedure) Regulations 2009

## Environmental Statement Volume 3 – Figures

### Chapter 7 Figures

<b>APFP Regulation Reference:</b>	Regulation 5(2)(a)
<b>Planning Inspectorate Scheme Reference:</b>	EN010141
<b>Application Document Number:</b>	EN010141/DR/6.3
<b>Author:</b>	Axis PED Ltd

Version	Date	Status
P01	September 2025	DCO Submission
P02	November 2025	S51 Response – Post Submission

© AXIS P.E.D. Ltd 2025. All rights reserved.

This document and its accompanying documents contain information which is confidential and is intended only for the use of the client. If you are not one of the intended recipients any disclosure, copying, distribution or action taken in reliance on the contents of the information is strictly prohibited.

Unless expressly agreed, any reproduction of material from this document must be requested and authorised in writing from AXIS P.E.D. Ltd. Authorised reproduction of material must include all copyright and proprietary notices in the same form and manner as the original and must not be modified in any way. Acknowledgement of the source of the material must also be included in all references.

---

## ES Volume 3 – Chapter 7 Figures:





<b>Figure 7-1a</b>	Statutory Designated Sites – Nationally Designated Sites within 5km (Rev P01)
<b>Figure 7-1b</b>	Statutory Designated Sites - Internationally Designated Sites within 10km (Rev P02)
<b>Figure 7-1c</b>	Statutory Designated Sites - Internationally Designated Sites for Bats within 30km (Rev P02)
<b>Figure 7-2</b>	Non-statutory Designated Sites (Rev P01)
<b>Figure 7-3a</b>	Habitat Survey – Legend (Sheet 1 of 4) (Rev P01)
<b>Figure 7-3b</b>	Habitat Survey (Sheet 2 of 4) (Rev P01)
<b>Figure 7-3c</b>	Habitat Survey (Sheet 3 of 4) (Rev P01)
<b>Figure 7-3d</b>	Habitat Survey (Sheet 4 of 4) (Rev P01)
<b>Figure 7-4a</b>	Breeding Bird Survey (Sheet 1 of 2) (Rev P01)
<b>Figure 7-4b</b>	Breeding Bird Survey (Sheet 2 of 2) (Rev P01)
<b>Figure 7-5a</b>	Wintering Bird Survey (Sheet 1 of 2) (Rev P01)
<b>Figure 7-5b</b>	Wintering Bird Survey (Sheet 2 of 2) (Rev P01)
<b>Figure 7-6</b>	Bat Survey (Rev P01)
<b>Figure 7-7</b>	Location of Ponds (Rev P01)
<b>Figure 7-8</b>	Badger Survey (confidential) (Rev P01)
<b>Figure 7-9a</b>	Breeding Bird Survey Schedule 1 Species (Sheet 1 of 2) (confidential) (Rev P01)

---

**Figure 7-9b** Breeding Bird Survey Schedule 1 Species (Sheet 2 of 2)  
(confidential) (Rev P01)





-  Order Limits
-  5km Study Area
-  Site of Special Scientific Interest (SSSI)
-  Local Nature Reserves



**BSSL Cambsbed 1 Ltd**

## East Park Energy

Drawing Title

### Statutory Designated Sites: National Designated Sites within 5km

[illegible]

1:75000@A3 DCO Application

APEP Reference	Status
----------------	--------

Regulation 5(2)(a) EN010141/DR/6.3

Dwa no	Re
--------	----

Figure 7-1a P01



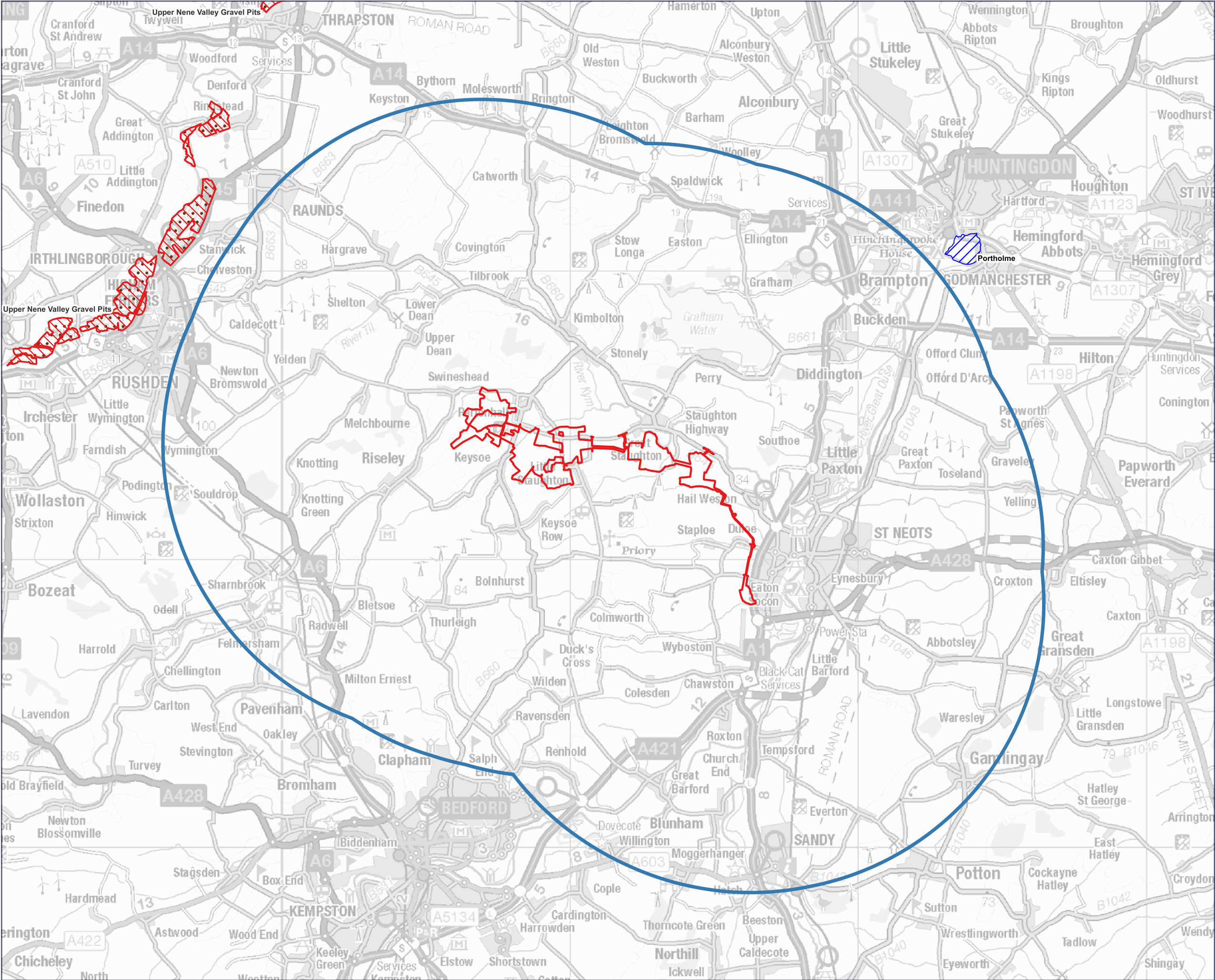

Rev	Date	Comment
P01	30/09/2025	DCO Application
P02	14/11/2025	S51 Response - Post Submission

- Order Limits
- 10km Study Area
- Special Protection Area (SPA)
- Ramsar Site
- Special Area of Conservation (SAC)



0344 8700 007  
axis.co.uk



Client  
**BSSL Cambsbed 1 Ltd**

Project  
**East Park Energy**

Drawing Title  
**Statutory Designated Sites:  
Internationally Designated Sites  
within 10km**

Scale  
**1:125000@A3** Status  
**DCO Application**

APFP Reference  
**Regulation 5(2)(a)** Status  
**EN010141/DR/6.3**

Dwg no  
**Figure 7-1b** Rev  
**P02**



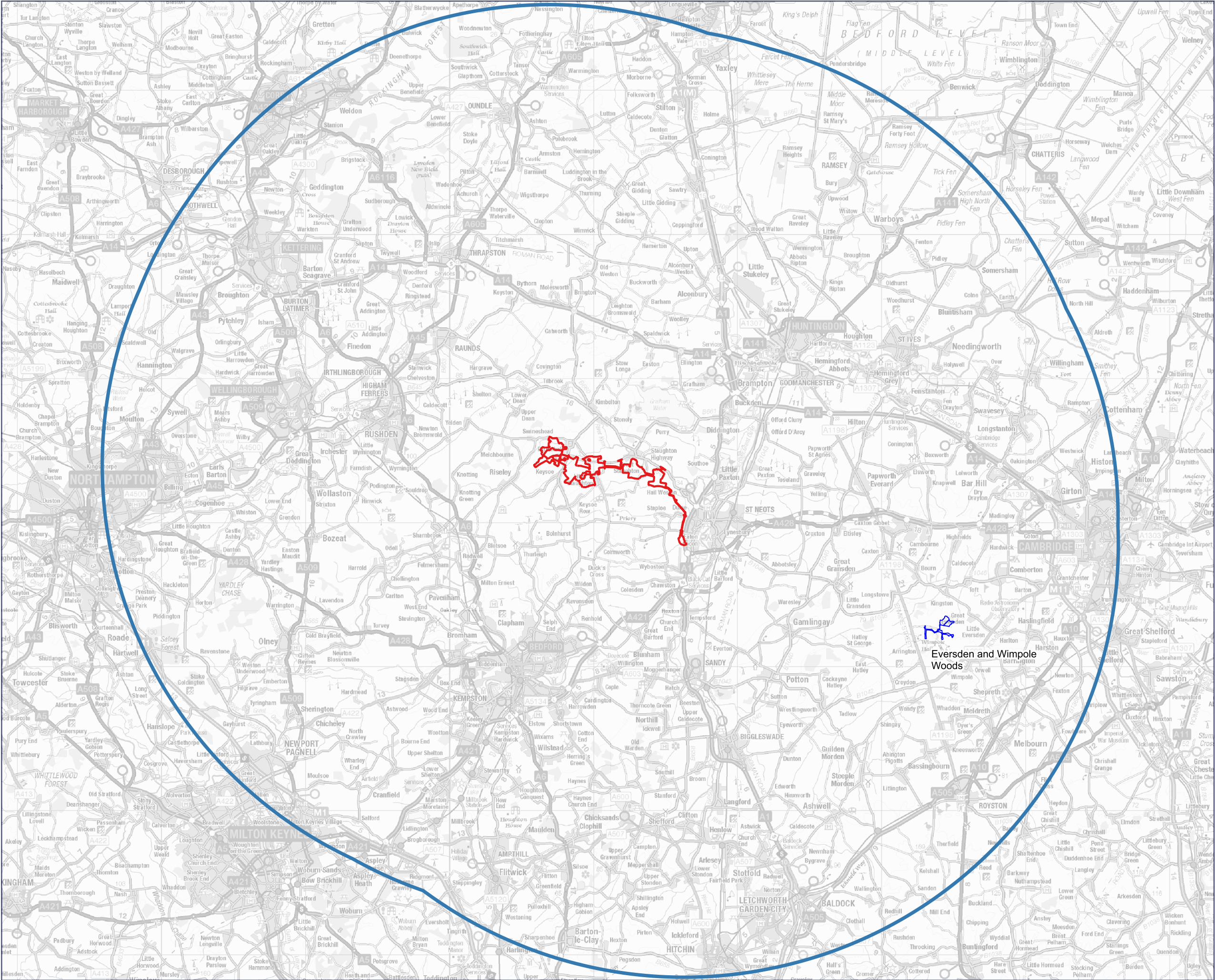

Rev	Date	Comment
P01	30/09/2025	DCO Application
P02	14/11/2025	S51 Response - Post Submission

 Order Limits

 Special Areas of Conservation within 30km of Order Limits designated for bats



0344 8700 007  
axis.co.uk



Client

**BSSL Cambsbed 1 Ltd**

Project

**East Park Energy**

Drawing Title

**Statutory Designated Sites:  
Internationally Designated Sites for  
Bats within 30km**

Status

**1:250000@A3**

DCO Application

**EN010141/DR/6.3**

APFP Reference

**Regulation 5(2)(a)**

Status

**EN010141/DR/6.3**

Dwg no

**Figure 7-1c**

Rev

**P02**



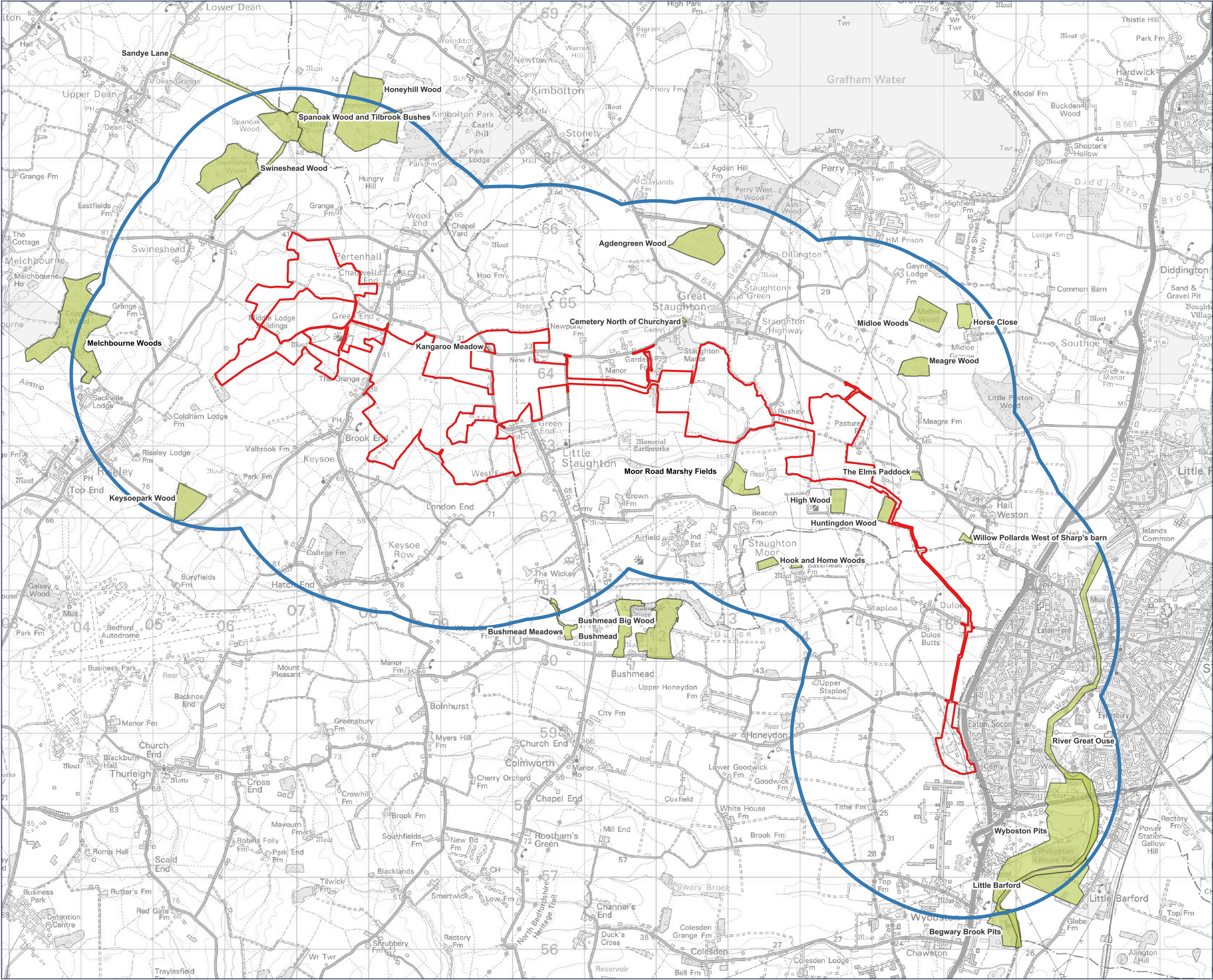

Rev	Date	Comment
P01	30/09/2025	DCO Application

Order Limits

2km Study Area

Non-Statutory Designated Sites for Nature Conservation



**EAST PARK ENERGY**

0344 8700 007  
axis.co.uk



Client

**BSSL Cambsbed 1 Ltd**

Project

**East Park Energy**

Drawing Title

**Non-Statutory Designated Sites within 2km**

Scale

**1:50000@A3**

Status

**DCO Application**

APFP Reference

**Regulation 5(2)(a)**

Status

**EN010141/DR/6.3**

Dwg no

**Figure 7-2**

Rev

**P01**



<div></div>	Order Limits	<div></div>	c1-Arable and horticulture
Habitat Survey		<div></div>	c1a - Arable field Margins,
<div></div>	Target Notes	<div></div>	c1a6-Arable margins pollen and nectar
<div></div>	Individual tree	<div></div>	c1a8-Arable field margins wild bird mix
<div></div>	Scattered scrub	<div></div>	c1c-Cereal crops
<div></div>	h2a5-Species-rich native hedgerow	<div></div>	c1c5-Winter stubble
<div></div>	h2a6-Other native hedgerows	<div></div>	c1c7-Other cereal crops
<div></div>	h3d-Bramble scrub	<div></div>	c1d-Non-cereal crops
<div></div>	h3h-Mixed scrub	<div></div>	c1d8-Other non-cereal crops
<div></div>	r1-Standing open water and canals	<div></div>	g3-Neutral grassland
<div></div>	r1g.50-Other standing water; Ditch	<div></div>	g3c-Other neutral grassland
<div></div>	r1a-Eutrophic standing waters	<div></div>	g3c5-Arrhenatherum neutral grassland
<div></div>	r1g-Other standing water; Dry ditch	<div></div>	g4-Modified grassland
<div></div>	r2b-Other rivers and streams	<div></div>	h3-Dense scrub
<div></div>	u1e-Built linear features; Fence	<div></div>	h3d-Bramble scrub
<div></div>	w1g-Other broadleaved woodland; Line of trees	<div></div>	h3h-Mixed scrub
		<div></div>	r1-Standing open water and canals
		<div></div>	u1b5-Buildings
		<div></div>	u1c-Artificial unvegetated, unsealed surface
		<div></div>	u1e-Built linear features
		<div></div>	w1f-Lowland mixed deciduous woodland
		<div></div>	w1f7-Other Lowland mixed deciduous woodland
		<div></div>	w1g-Other broadleaved woodland

Rev	Date	Comment
P01	30/09/2025	DCO Application



EAST PARK  
ENERGY

0344 8700 007  
axis.co.uk



Client

BSSL Cambsbed 1 Ltd

Project

East Park Energy

Drawing Title

Habitat Survey - Legend Sheet  
(Sheet 1 of 4)

Scale

-

Status

DCO Application

APFP Reference

Regulation 5(2)(a)

Status

EN010141/DR/6.3

Dwg no

Figure 7-3a

Rev

P01

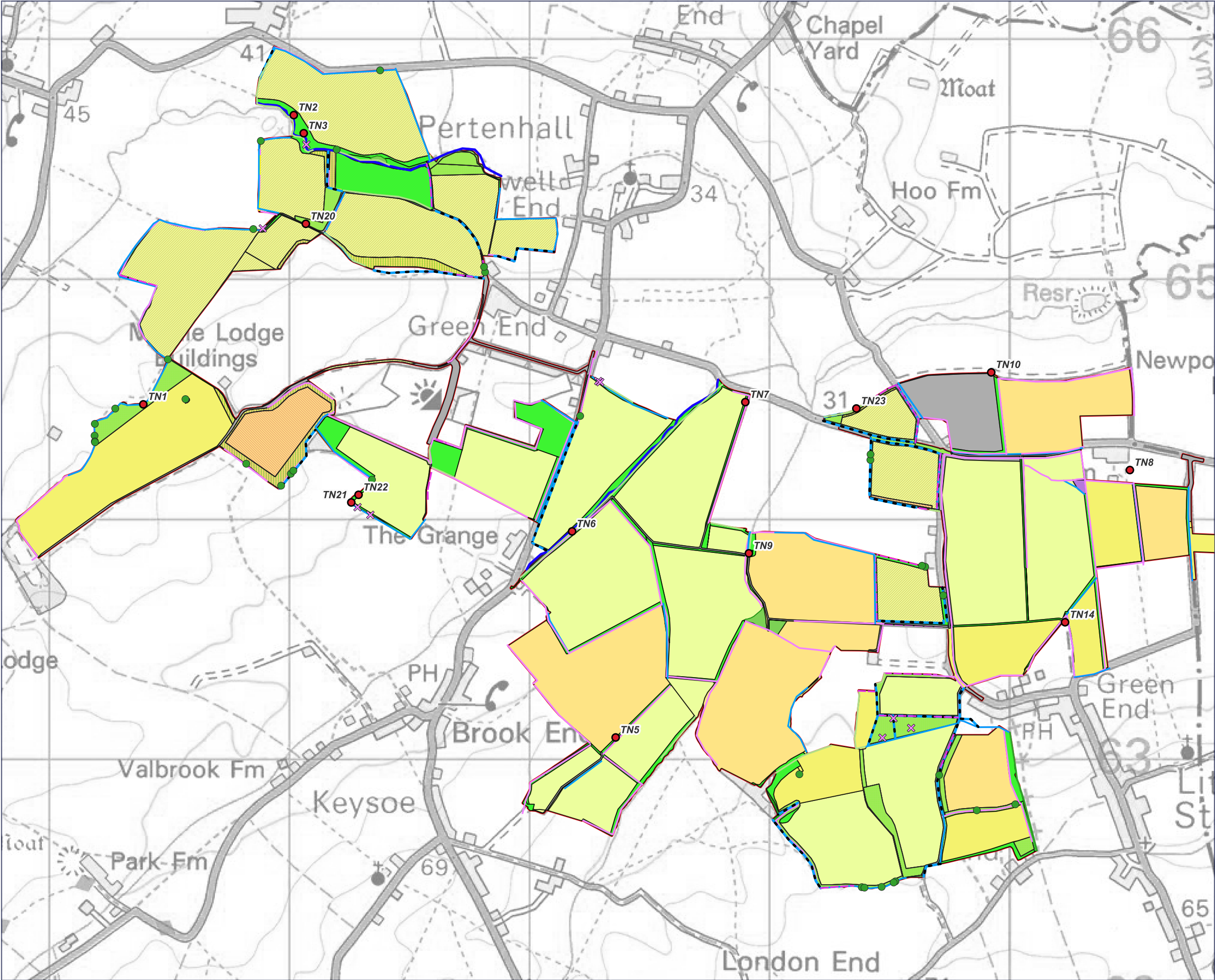

Rev	Date	Comment
P01	30/09/2025	DCO Application

NOTE: See Figure 7-3a for legend details



0344 8700 007  
axis.co.uk



Client  
**BSSL Cambsbed 1 Ltd**

Project  
**East Park Energy**

Drawing Title  
**Habitat Survey (Sheet 2 of 4)**

Scale  
**1:15000@A3**

Status  
**DCO Application**

APFP Reference  
**Regulation 5(2)(a)**

Status  
**EN010141/DR/6.3**

Dwg no  
**Figure 7-3b**

Rev  
**P01**





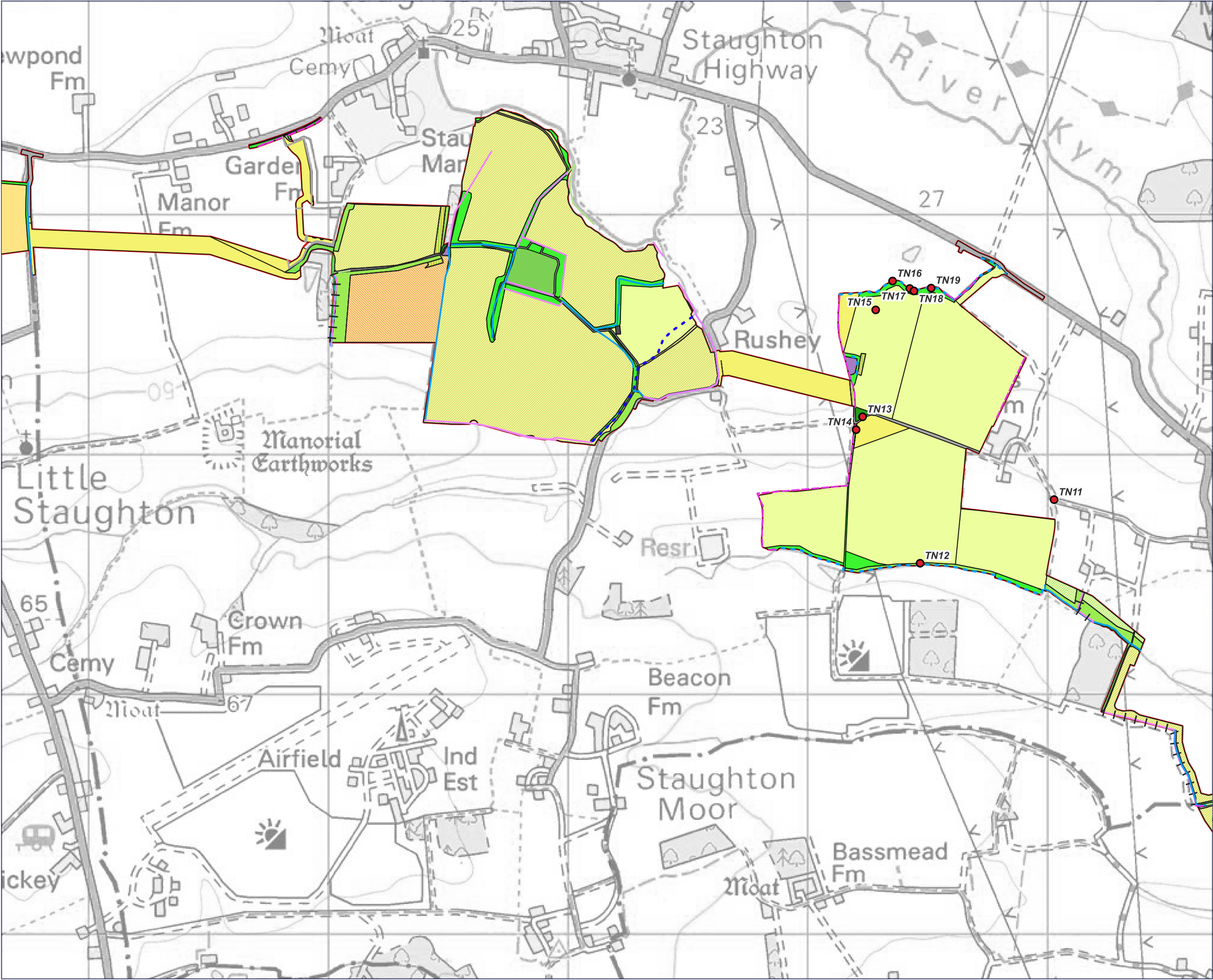

Rev	Date	Comment
P01	30/09/2025	DCO Application

NOTE: See Figure 7-3a for legend details



0344 8700 007  
axis.co.uk



Client  
**BSSL Cambsbed 1 Ltd**

Project  
**East Park Energy**

Drawing Title  
**Habitat Survey (Sheet 3 of 4)**

Scale  
**1:15000@A3**

Status  
**DCO Application**

APFP Reference  
**Regulation 5(2)(a)**

Status  
**EN010141/DR/6.3**

Dwg no  
**Figure 7-3c**

Rev  
**P01**



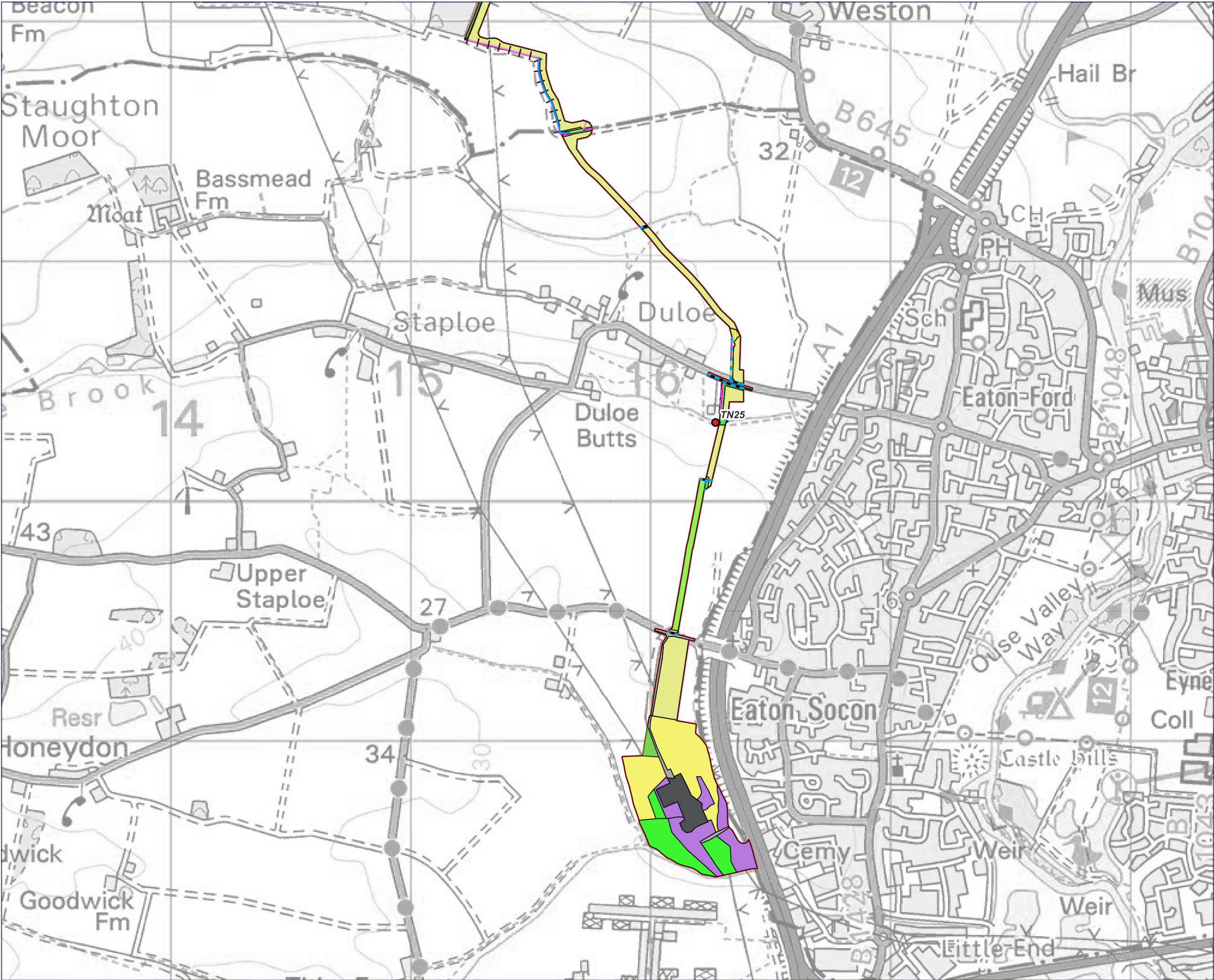

Rev	Date	Comment
P01	30/09/2025	DCO Application

NOTE: See Figure 7-3a for legend details



0344 8700 007  
axis.co.uk



Client  
**BSSL Cambsbed 1 Ltd**

Project  
**East Park Energy**

Drawing Title  
**Habitat Survey (Sheet 4 of 4)**

Scale  
**1:15000@A3**

Status  
**DCO Application**

APFP Reference  
**Regulation 5(2)(a)**

Status  
**EN010141/DR/6.3**

Dwg no  
**Figure 7-3d**

Rev  
**P01**







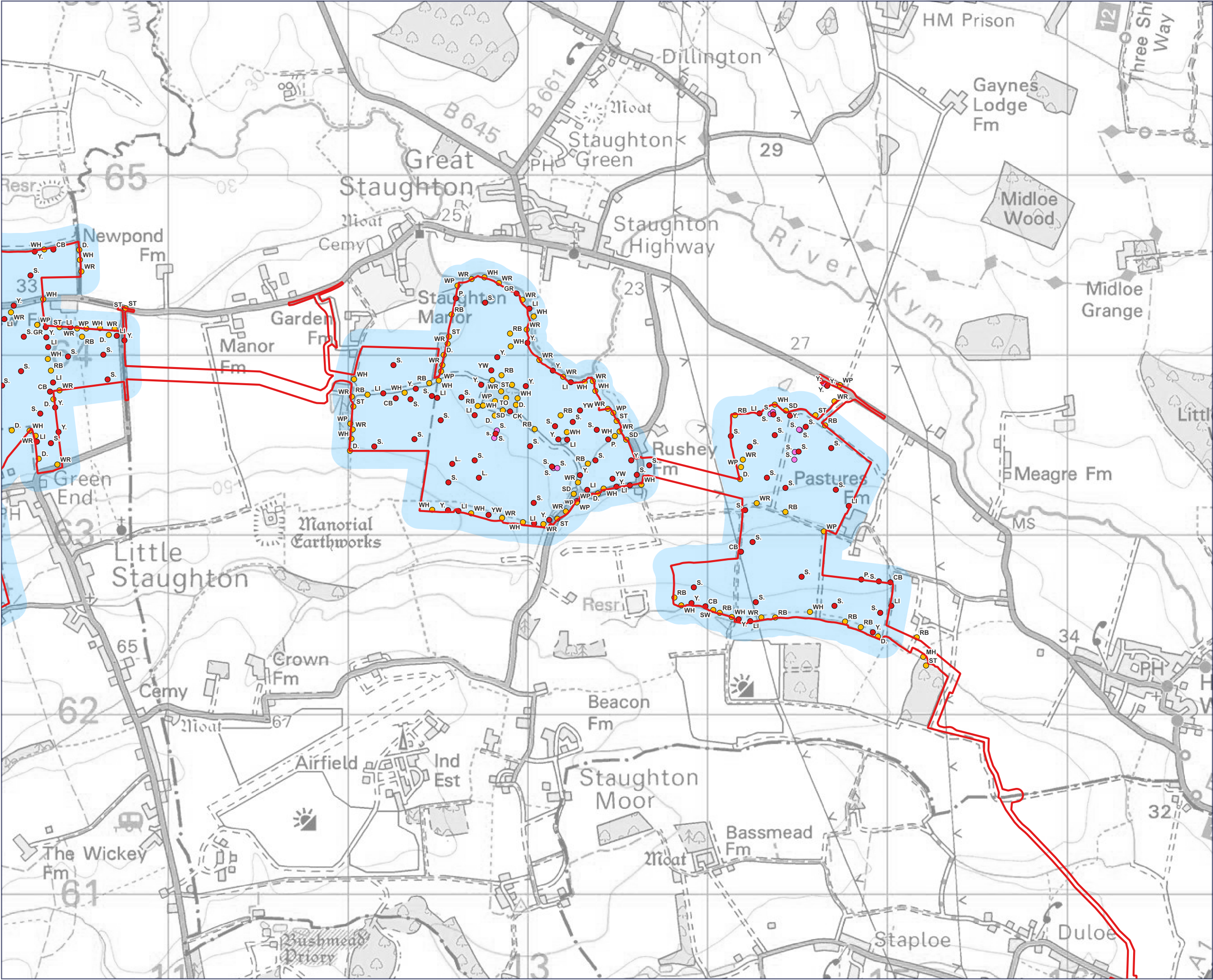

Rev	Date	Comment
P01	30/09/2025	DCO Application

Order Limits

Breeding Bird Survey  
Area 2025 (+100m)

2025 Survey Record  
(species code provided)

Amber

Red

Other



**EAST PARK  
ENERGY**

0344 8700 007

axis.co.uk



Client

**BSSL Cambsbed 1 Ltd**

Project

**East Park Energy**

Drawing Title

**Beeding Bird Survey  
Sheet 2 of 2**

Scale

**1:20000@A3**

DCO Application

APFP Reference

**Regulation 5(2)(a)**

EN010141/DR/6.3

Dwg no

**Figure 7-4b**

Rev

**P01**



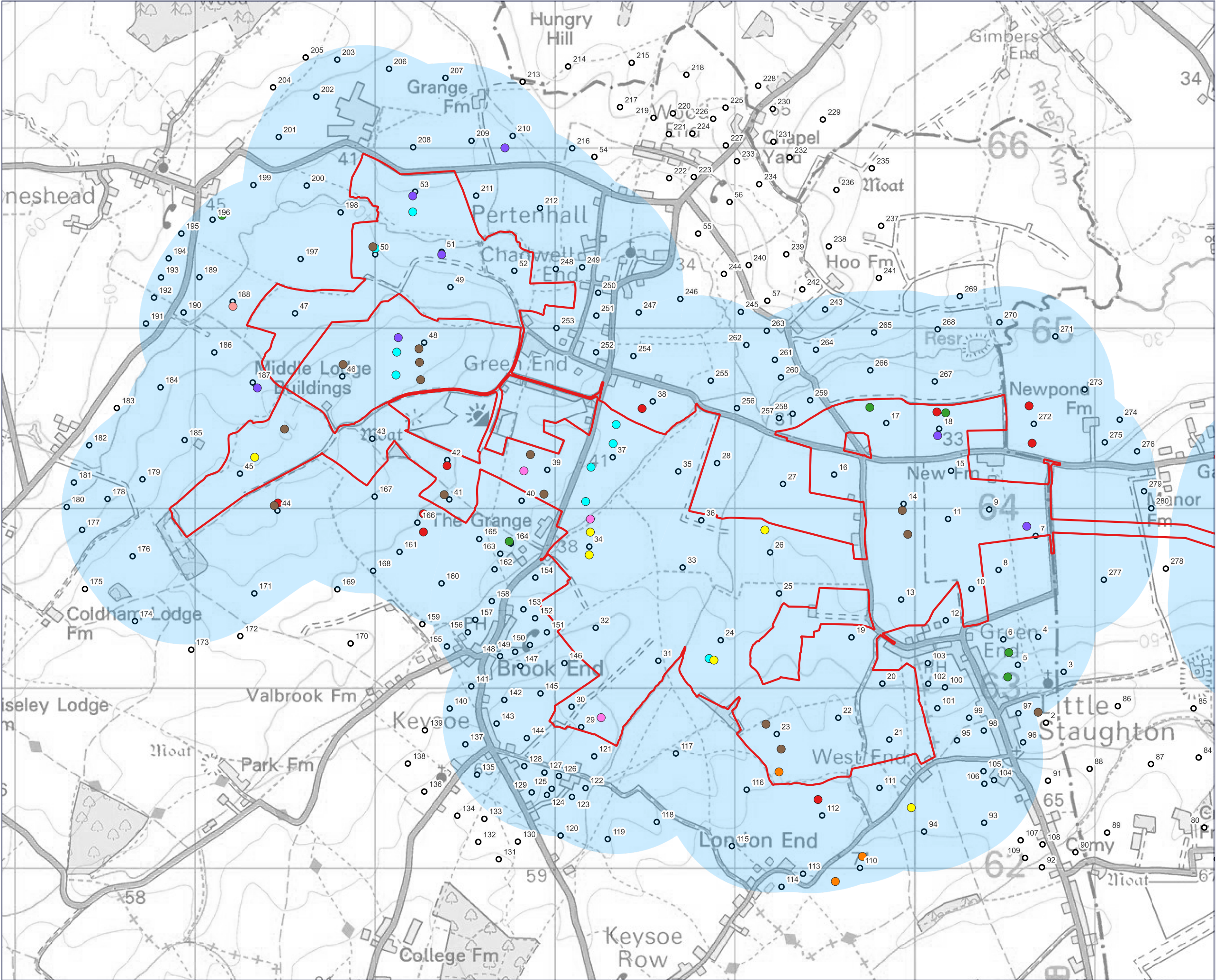

Rev	Date	Comment
P01	30/09/2025	DCO Application

Order Limits

Survey Area (East Park Sites A to D + 600m buffer)

Field ID

Wintering Bird Survey Record

- November 2021
- December 2021
- January 2022
- February 2022
- March 2022
- November 2023
- December 2023
- January 2024
- February 2024

0344 8700 007  
axis.co.uk

Client  
**BSSL Cambsbed 1 Ltd**

Project  
**East Park Energy**

Drawing Title  
**Wintering Bird Survey Sheet 1 of 2**

Scale  
**1:20000@A3**

APFP Reference  
**Regulation 5(2)(a)**

Dwg no  
**Figure 7-5a**

Status  
**DCO Application**

Status  
**EN010141/DR/6.3**

Rev  
**P01**





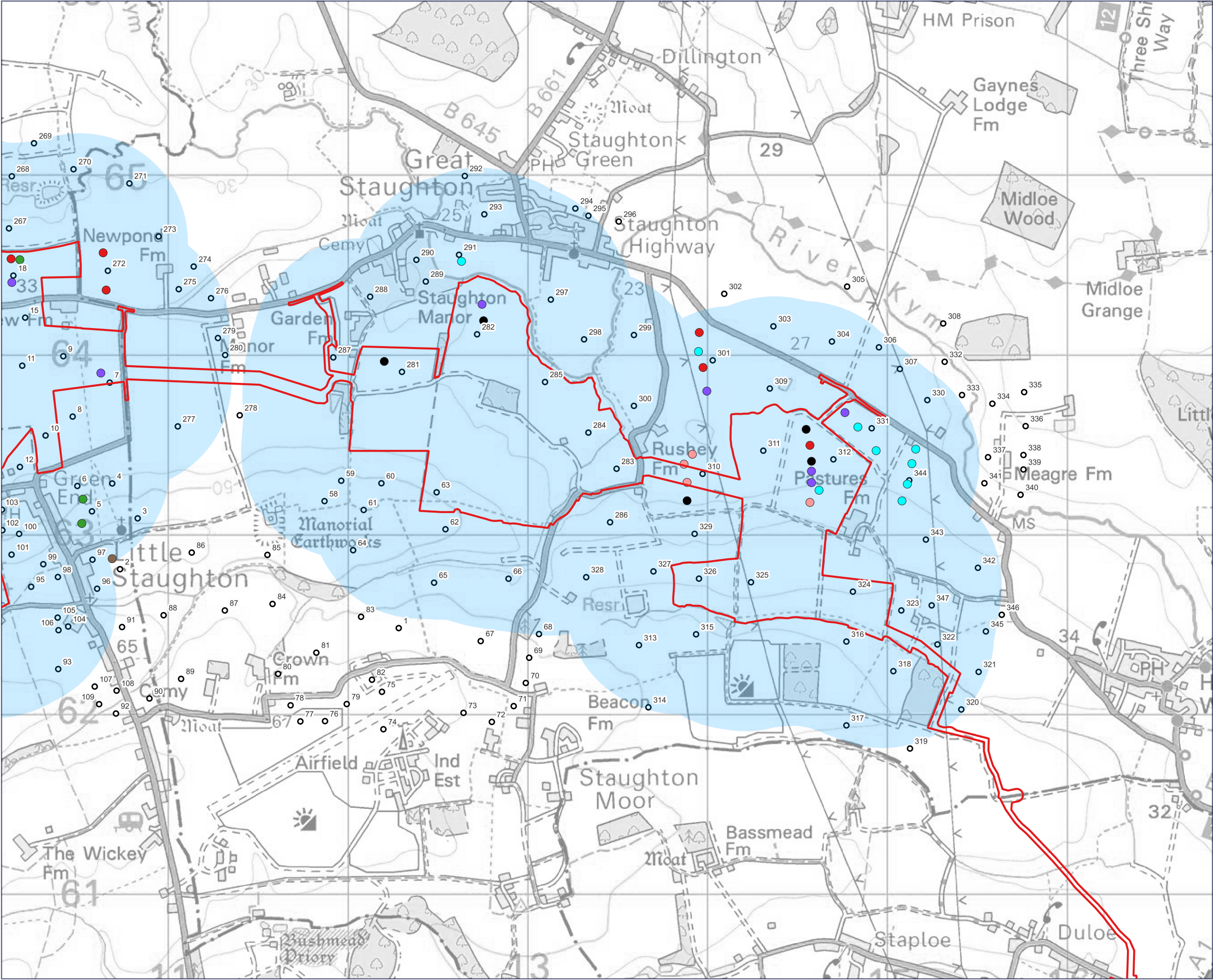

Rev	Date	Comment
P01	30/09/2025	DCO Application

Order Limits

Field ID

Survey Area (East Park Sites A to D + 600m buffer)

Wintering Bird Survey Record

November 2021

February 2022

November 2023

December 2023

January 2024

February 2024

Other



**EAST PARK  
ENERGY**

0344 8700 007

axis.co.uk



Client

**BSSL Cambsbed 1 Ltd**

Project

**East Park Energy**

Drawing Title

**Wintering Bird Survey  
Sheet 2 of 2**

Scale

**1:20000@A3**

**DCO Application**

APFP Reference

**Regulation 5(2)(a)**

**EN010141/DR/6.3**

Dwg no

**Figure 7-5b**

Rev

**P01**



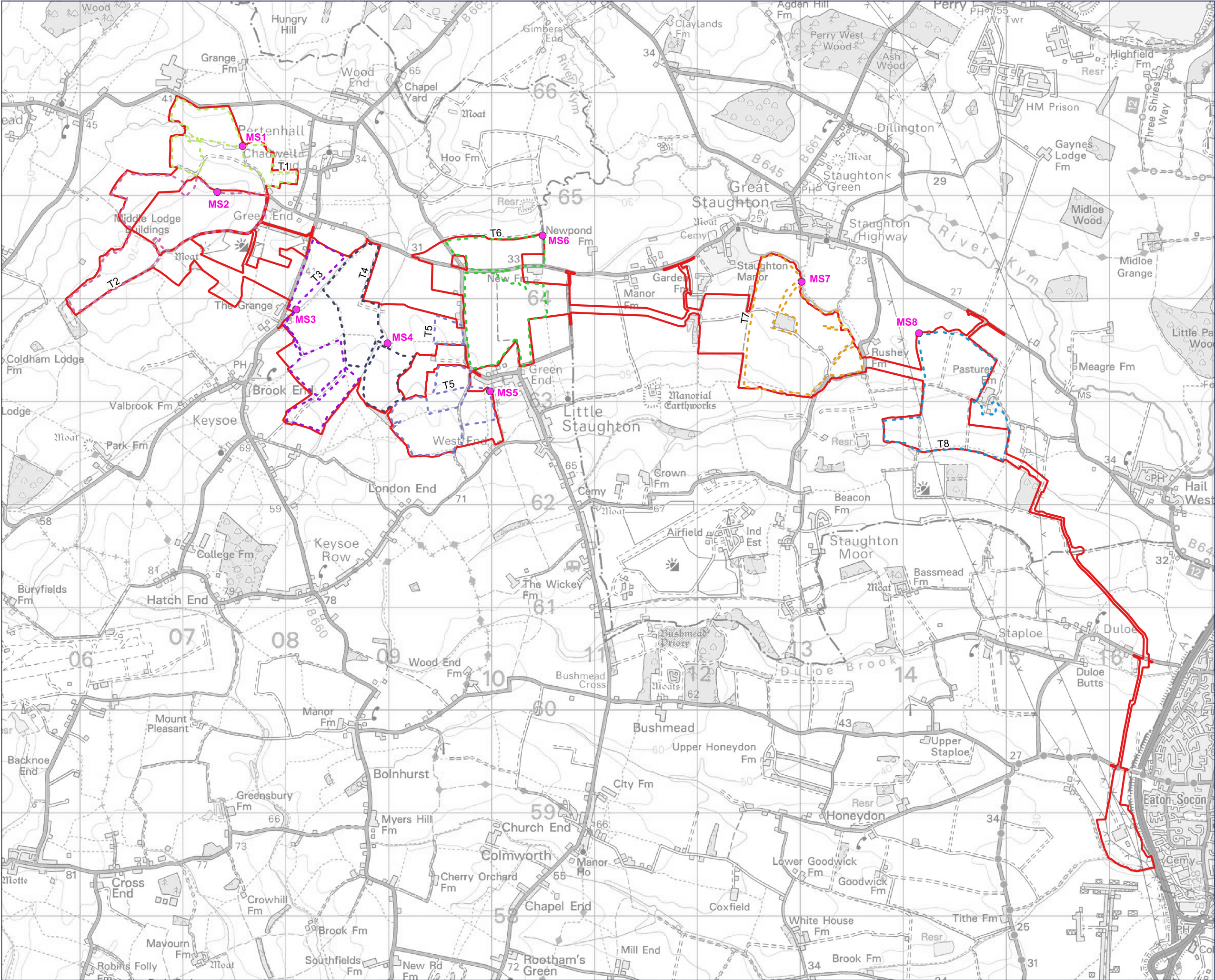

Rev	Date	Comment
P01	30/09/2025	DCO Application

- Order Limits
- Monitoring Station (MS) Location
- Transect Route
- T1
  - T2
  - T3
  - T4
  - T5
  - T6
  - T7
  - T8



0344 8700 007  
axis.co.uk



Client  
**BSSL Cambsbed 1 Ltd**

Project  
**East Park Energy**

Drawing Title  
**Bat Survey**

Scale  
**1:35000@A3**

Status  
**DCO Application**

APFP Reference  
**Regulation 5(2)(a)**

Status  
**EN010141/DR/6.3**

Dwg no  
**Figure 7-6**

Rev  
**P01**





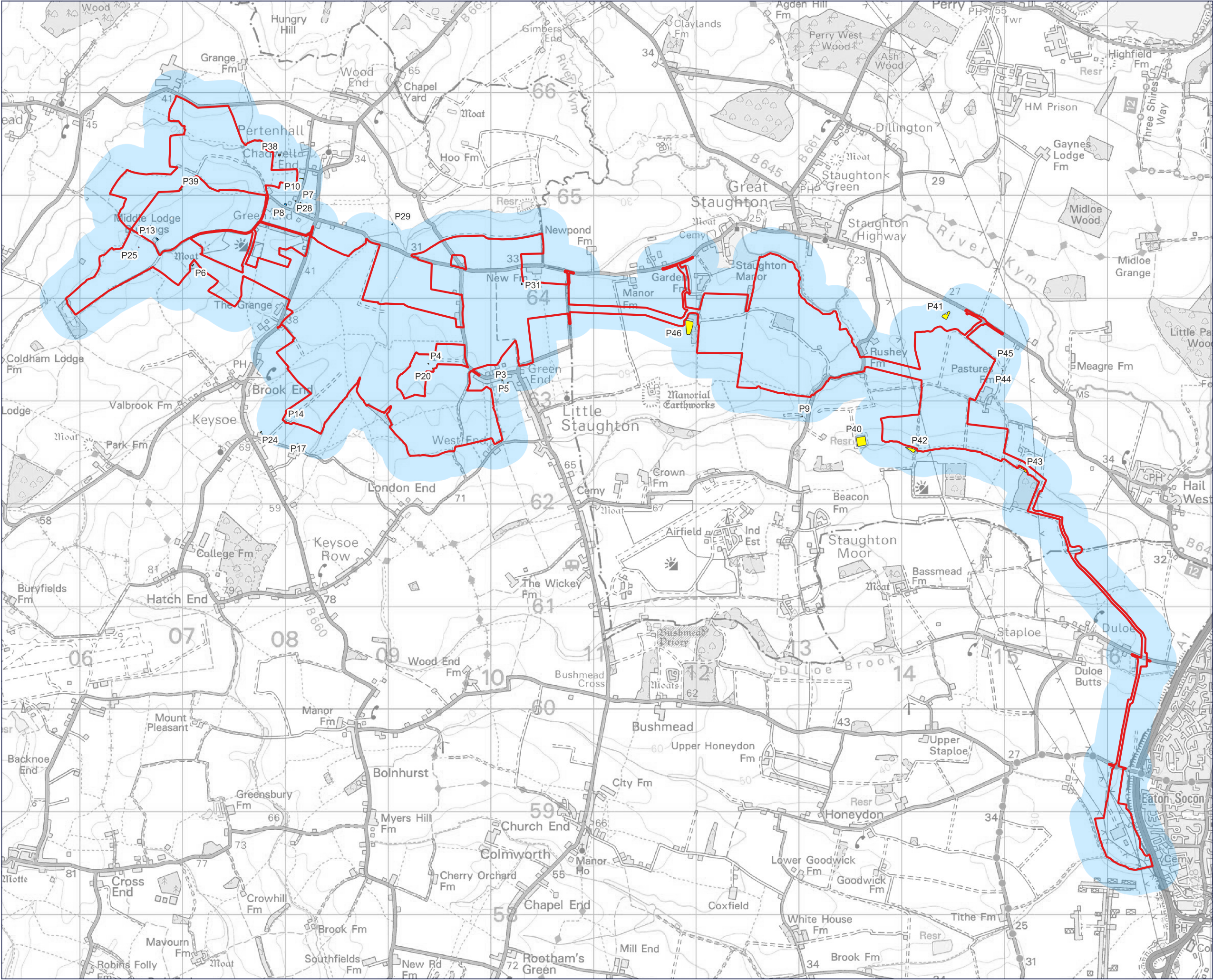

Rev	Date	Comment
P01	30/09/2025	DCO Application

-  Order Limits
-  250m Study Area
- Pond (with reference ID) - Overall Results
-  Present
-  Dry
-  Absent
-  No access
-  Other



0344 8700 007  
axis.co.uk



Client  
**BSSL Cambsbed 1 Ltd**

Project  
**East Park Energy**

Drawing Title

**Location of Ponds**

Scale  
**1:35000@A3**

Status  
**DCO Application**

APFP Reference  
**Regulation 5(2)(a)**

Status  
**EN010141/DR/6.3**

Dwg no  
**Figure 7-7**

Rev  
**P01**